

Disaster Philanthropy: Working with Funders to Meet Disaster Recovery Needs

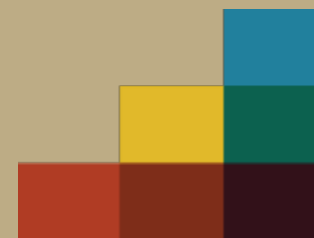

EARLY
RECOVERY
FUND
M I D W E S T

Center for Disaster Philanthropy

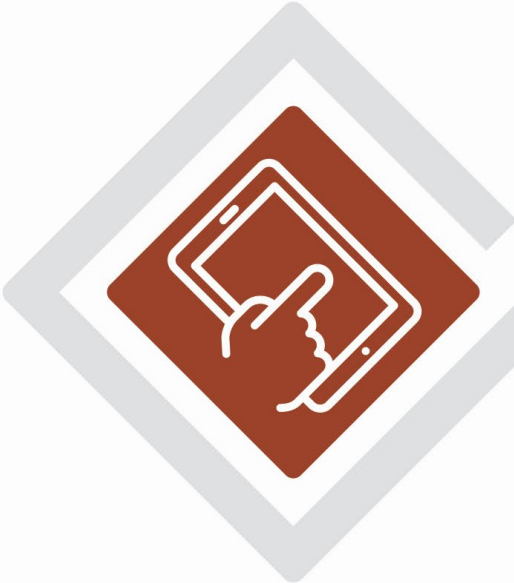

**EDUCATIONAL
RESOURCES**



**GRANTMAKING &
RECOVERY FUNDS**



CONSULTING



Center for Disaster Philanthropy



What Does Disaster Giving Look Like?

In the U.S., disaster giving is quick and largely reactive:

- ▣ **1-4 weeks** following a disaster: Over a third of private giving is completed
- ▣ **1-2 months** following a disaster: Two-thirds of private giving is completed
- ▣ **After 6 months:** Almost all giving stops

Yet recovery takes years . . .



Flooding, South Dakota, 2019

What Does Disaster Giving Look Like?

> 80% of individual donations arrive within days after disaster strikes

PHILANTHROPIC FUNDING BY DISASTER ASSISTANCE STRATEGY, 2018

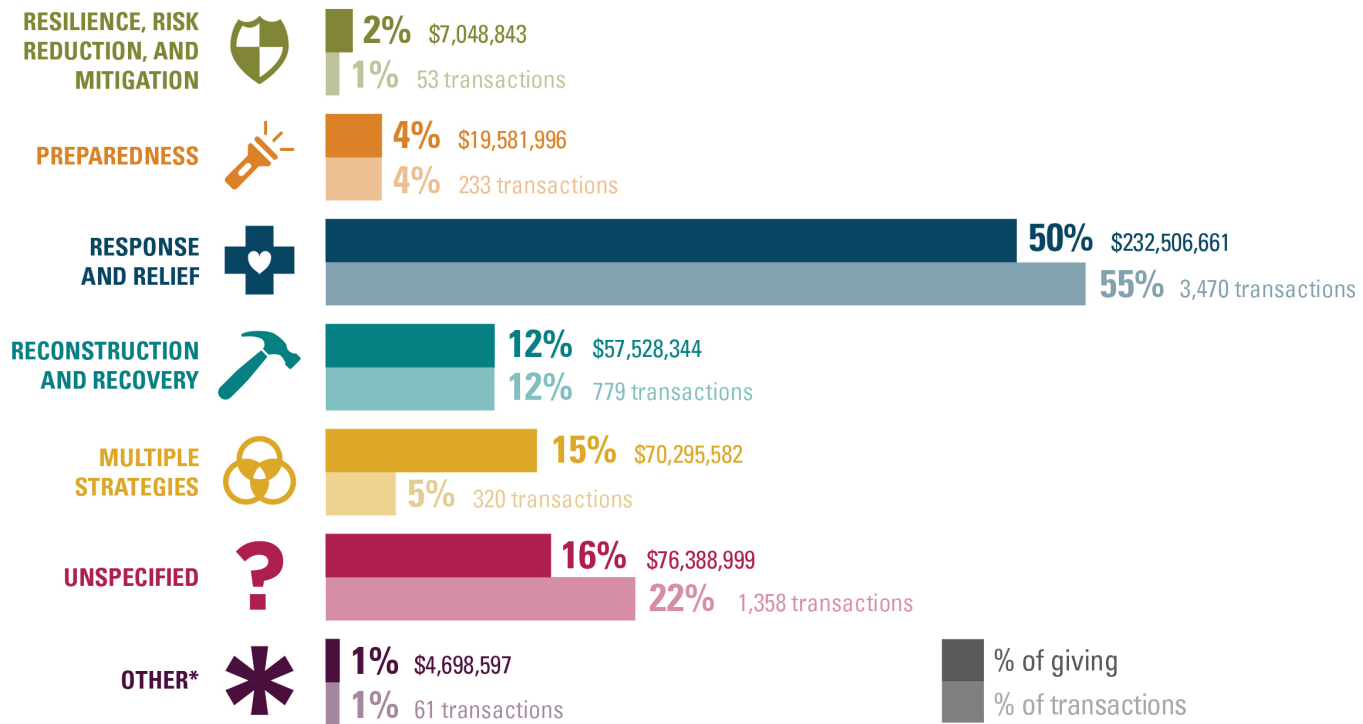

Disaster Assistance Strategy

*Other includes grants for research, convenings, and other work that could not be categorized with any other assistance strategy.

All Funders *are* Disaster Funders

Disasters tend to fall outside of normal grantmaking guidelines, but destruction is often multi-dimensional, affecting:

- Housing
- Vulnerable Populations (e.g. communities of color, seniors and low income)
- Children/Education
- Social Services and more

At CDP, we urge all donors to consider the full arc of disasters and the full scope of needs for recovery.

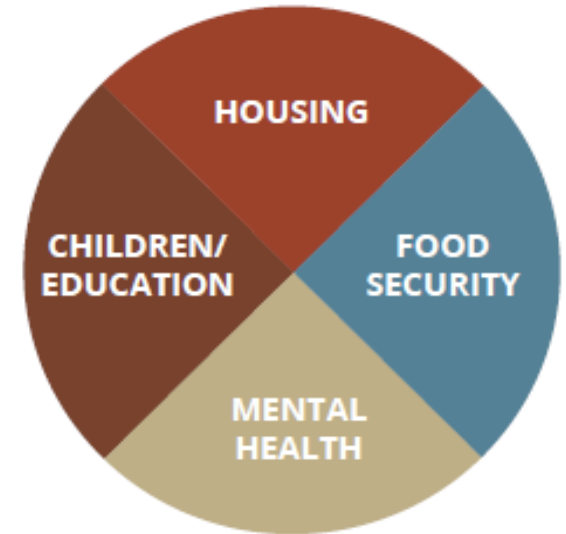

Examples of a Holistic Approach to Recovery

Cari Cullen,
Cari.Cullen@disasterphilanthropy.org

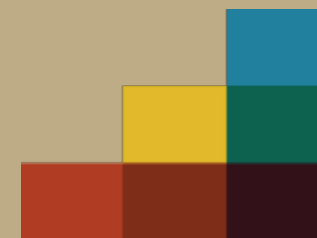

EARLY
RECOVERY
FUND
M I D W E S T